Scherzo

BWV 827/VI

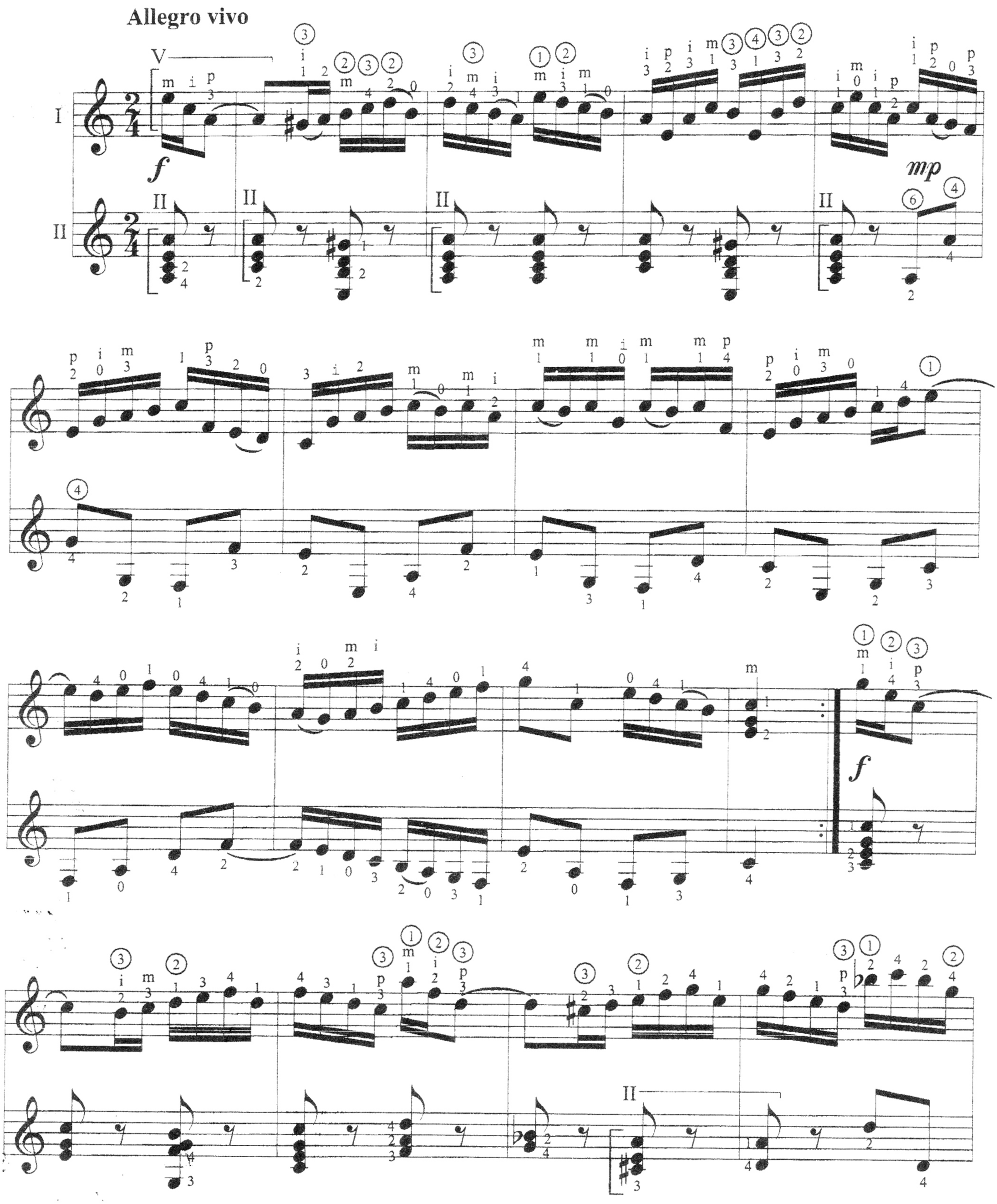

Johann Sebastian Bach
Transcriptions for one, two and three guitars by Vladimir Kuznetsov.

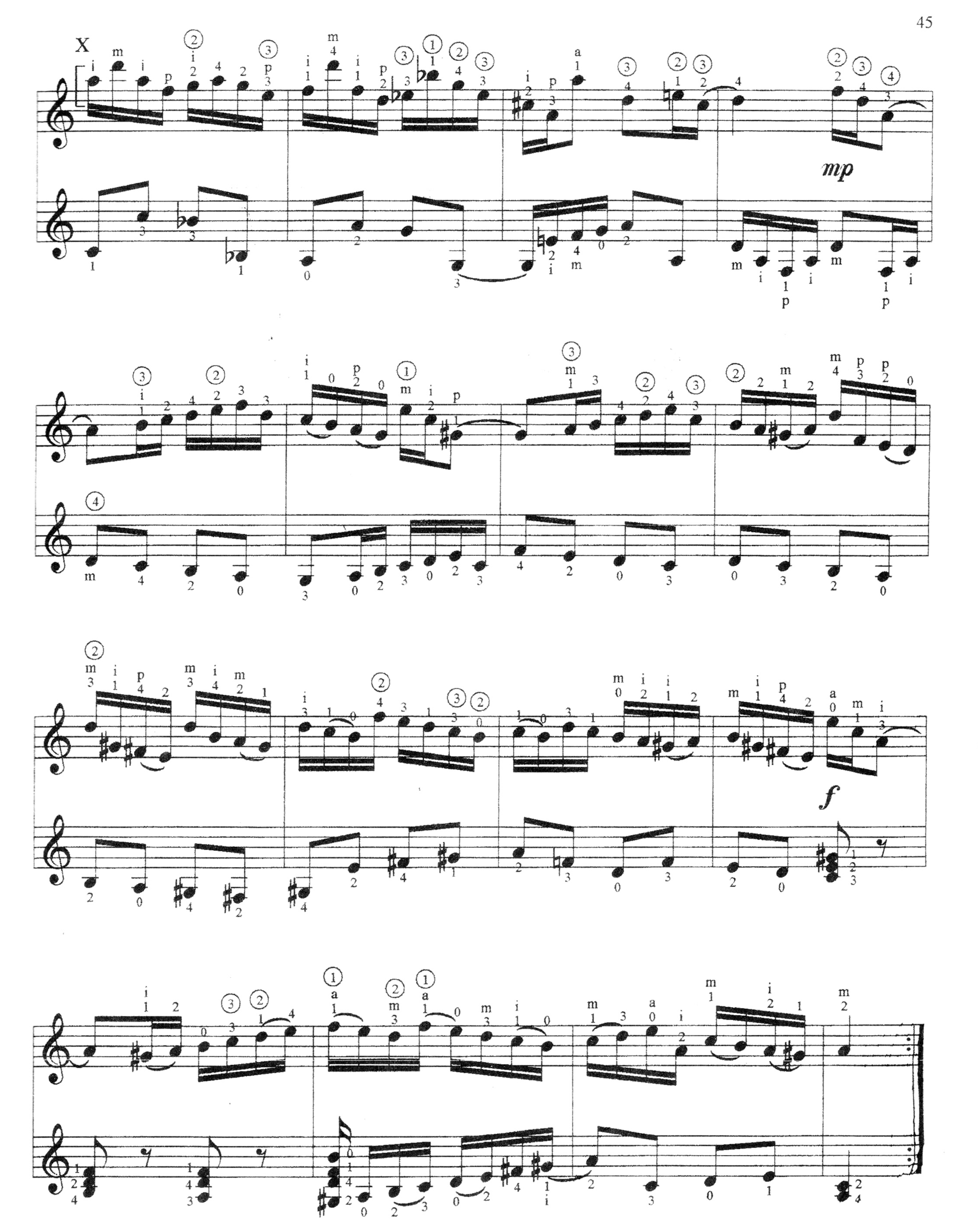

Johann Sebastian Bach
Transcriptions for one, two and three guitars by Vladimir Kuznetsov.